





# DODGE COUNTY, T10 R17 NW 1/4 SECT 13

# NW 13D

-  = Hyd. With NO Benchmark Info.
  -  = Existing Benchmark
  -  = Benchmark in Adjacent Section
- Users Should VERIFY all Benchmarks Information before use.*

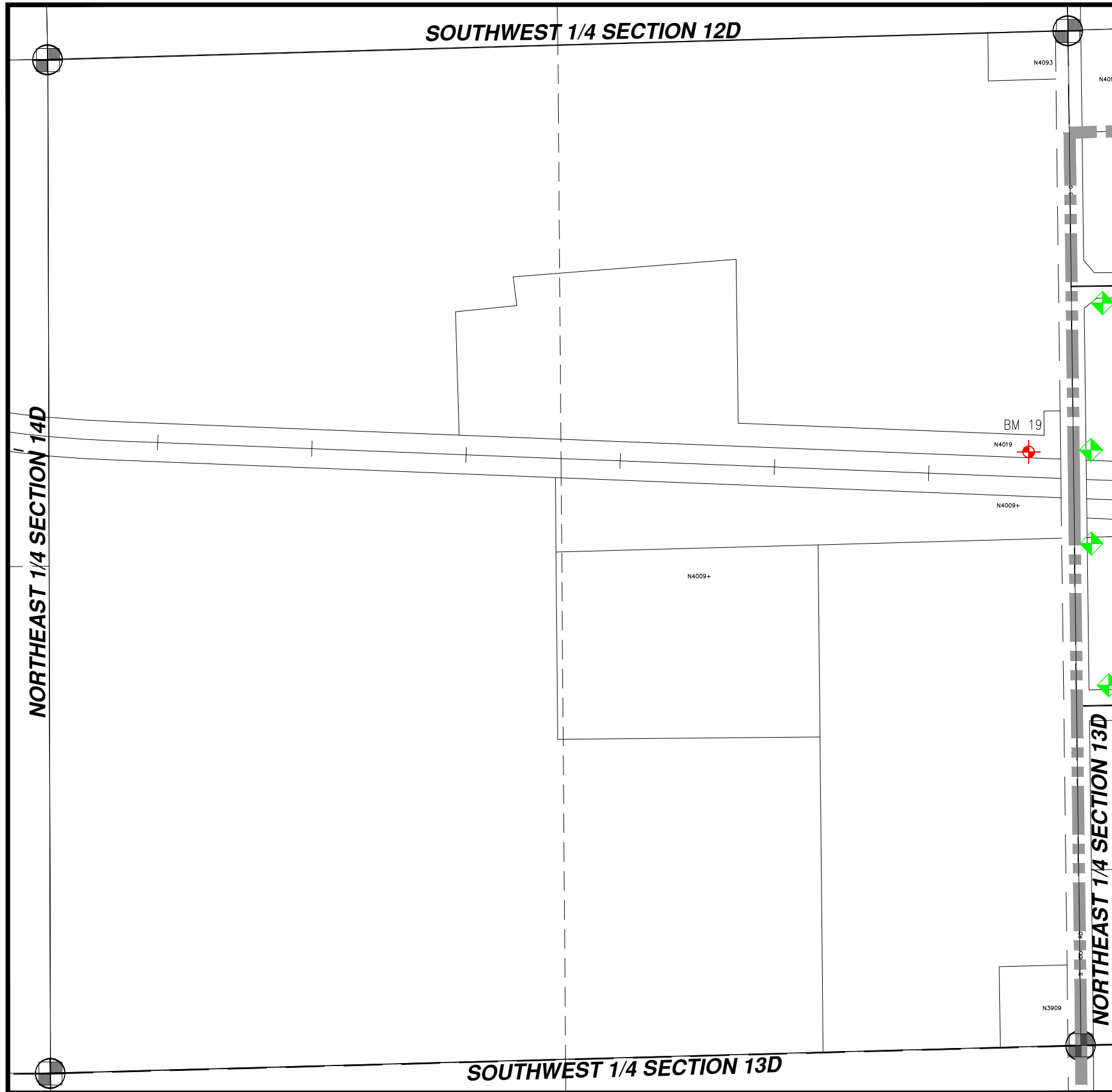

BM #	ELEV	DESCRIPTIONS
19	982.33	BRASS CAP IN CONCRETE, (NGS), Y85,1934 WEST SIDE OF GOODLAND, APPROX 20' NORTH OF RAILROAD TRACKS, ALSO IS MARKED WITH WOODEN POST